

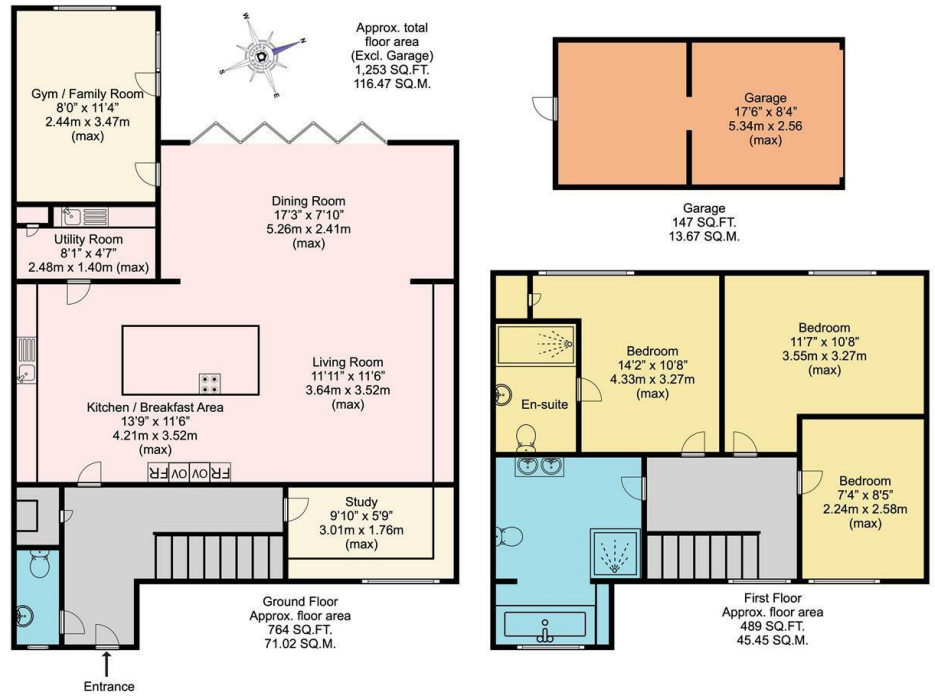

3 Bed House - End Terrace
located in



112 Caling Croft
New Ash Green
DA3 8PZ



Disclaimer
This plan is for illustrative purposes only and no responsibility is taken for any error, omission or misstatement. The appliances shown have not been tested and no guarantee as to their operability or efficiency can be given. Measurements have been added as a guide to prospective buyers only, are not precise, not to scale, may have been taken from the widest area and may include wardrobe / cupboard space. Garages and outbuildings may not be represented in their actual location in relation to the property. Compass point, measurements and total areas should be considered inaccurate and checked as no guarantee is given to their accuracy. Buyers are strongly advised to take their own measurements and compass bearing.



£2,100 Per Month

CONTACT

4 The Row
New Ash Green
Kent
DA3 8JB

EMAIL

info@hartleyestates.com

TELEPHONE

01474 815811

https://www.hartleyestates.com

SUMMARY

This amazing home is a real gem! Beautifully refurbished generously extended end of terrace house lying on the very edge of the village. Your internal viewing is required to appreciate this very beautiful extended three bedroom home with en suite to main bedroom and a stunning family bathroom. The property boasts gas central heating with traditional and vertical column white radiators throughout, stunning fully fitted kitchen with integrated appliances and centre island open to spacious living room with media wall, separate utility room, downstairs playroom/gym, double glazing with bi folding doors to garden. Please note the garage is not included in the rental, but tenants would have permission to add a shed if required for storage.

DIRECTIONS

